

BALI 4.5

Sylvester (2019)



Silver Sail Ltd • Kralja Zvonimira 14 • 21000 Split • Croatia

Phone: +385 99 2608 224

E-mail: info@silversail.hr

Web: www.silversail.hr

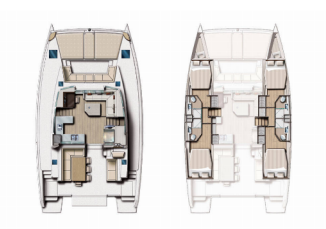

| | |
|------------------------|------------------------------------|
| Yacht Base | Marina Mandalina, Sibenik, Croatia |
| Yacht ID | 8239 |
| Yacht Brands | Catana |
| Yacht Name | Sylvester |
| Production Year | 2019 |
| Length | 45 Ft |
| Cabins | 4 + 2 |
| Berths | 8 + 2 + 2 |
| Persons | 12 |
| WC/Shower | 4 |

DECK: Anchor, Anchor with chain, Bimini top, Cockpit full tent, Cockpit/stern, outside shower, Dinghy, Electric anchor windlass, Floating rope, Grill/Barbecue/Plancha, Main anchor, Spare anchor (Reserve, Auxiliary anchor)

ENTERTAINMENT: Radio CD player, TV

GALLEY: Hot water, Sink

NAVIGATION: Autopilot, Depthsounder, GPS chart plotter, Log/speed instrument, Wind instrument/Anemometer

SAFETY: Distress flare box, Fire extinguisher, First aid kit, Life belts (Safety harness), Life buoy + Flashing light, Liferaft, Sos Dan Buoy

SAILS: Electric halyard winch, Lazy bag, Lazy jacks

YACHT ELECTRICS: Air Conditioning, Generator, Heating, Inverter, Service batteries, Shore connection 220 V, Shore power cable, Solar panels, Start battery

PRICE AND AVAILABILITY

Bali 4.5 Sylvester (2019)



| | | | |
|--|--|--|--|
| 01.01. - 28.02.2025 Not available | 01.03. - 08.03.2025 2.193 € 2.580 € | 08.03. - 15.03.2025 2.193 € 2.580 € | 15.03. - 22.03.2025 2.193 € 2.580 € |
| 22.03. - 29.03.2025 2.193 € 2.580 € | 29.03. - 05.04.2025 2.193 € 2.580 € | 05.04. - 12.04.2025 2.193 € 2.580 € | 12.04. - 19.04.2025 2.329 € 2.740 € |
| 19.04. - 26.04.2025 2.618 € 3.080 € | 26.04. - 03.05.2025 3.096 € 3.440 € | 03.05. - 10.05.2025 3.492 € 3.880 € | 10.05. - 17.05.2025 3.859 € 4.540 € |
| 17.05. - 24.05.2025 4.544 € 5.680 € | 24.05. - 31.05.2025 5.744 € 7.180 € | 31.05. - 07.06.2025 6.613 € 7.780 € | 07.06. - 14.06.2025 7.024 € 8.780 € |
| 14.06. - 21.06.2025 7.939 € 9.340 € | 21.06. - 28.06.2025 Not available | 28.06. - 05.07.2025 Not available | 05.07. - 12.07.2025 8.512 € 10.640 € |
| 12.07. - 19.07.2025 8.864 € 11.080 € | 19.07. - 26.07.2025 8.864 € 11.080 € | 26.07. - 02.08.2025 8.864 € 11.080 € | 02.08. - 09.08.2025 8.864 € 11.080 € |
| 09.08. - 16.08.2025 8.864 € 11.080 € | 16.08. - 23.08.2025 8.112 € 10.140 € | 23.08. - 30.08.2025 On option | 30.08. - 06.09.2025 On option |

PRICE AND AVAILABILITY

Bali 4.5 Sylvester (2019)



| | | | |
|---|---|---|---|
| 06.09. - 13.09.2025 7.259 € 8.540 € | 13.09. - 20.09.2025 5.984 € 7.480 € | 20.09. - 27.09.2025 4.352 € 5.440 € | 27.09. - 04.10.2025 3.519 € 4.140 € |
| 04.10. - 11.10.2025 2.864 € 3.580 € | 11.10. - 18.10.2025 2.499 € 2.940 € | 18.10. - 25.10.2025 2.159 € 2.540 € | 25.10. - 01.11.2025 1.952 € 2.440 € |
| 01.11. - 08.11.2025 2.074 € 2.440 € | 08.11. - 15.11.2025 2.074 € 2.440 € | 15.11. - 22.11.2025 2.074 € 2.440 € | 22.11. - 29.11.2025 2.074 € 2.440 € |
| 29.11. - 06.12.2025 2.074 € 2.440 € | 06.12. - 13.12.2025 2.074 € 2.440 € | 13.12. - 20.12.2025 2.074 € 2.440 € | 20.12. - 27.12.2025 2.074 € 2.440 € |