

# LAGOON 450 S

Twin Elli (2020)



Silver Sail Ltd • Kralja Zvonimira 14 • 21000 Split • Croatia

Phone: +385 99 2608 224

E-mail: info@silversail.hr

Web: www.silversail.hr

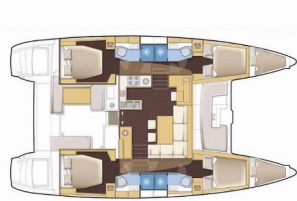

<b>Yacht Base</b>	ACI Marina Trogir, Croatia
<b>Yacht ID</b>	2388
<b>Yacht Brands</b>	Lagoon
<b>Yacht Name</b>	Twin Elli
<b>Production Year</b>	2020
<b>Length</b>	46 Ft
<b>Cabins</b>	4 + 2
<b>Berths</b>	8 + 2 + 2
<b>WC/Shower</b>	4

**COMFORT:** Cockpit cushions

**DECK:** Anchor, Bimini top, Bosun's chair (Safe seat) (boatswain's chair), Cockpit table, Cockpit/stern, outside shower, Dinghy, Electric anchor windlass, Fenders, Gangway, Sprayhood, Swimming ladder, Teak cockpit, Water hose

**ENTERTAINMENT:** DVD player, Outdoor speakers, Radio mp3 player, TV

**GALLEY:** Gas bottles, Hot water, Kitchen utensils (Galley equipment, cutlery), Refrigerator, Stove

**INTERIOR:** Barometer, Clock, Electric fans, Electric toilet

**NAVIGATION:** AIS, Autopilot, Binoculars, Cockpit control panel, Compass, Echosounder/Depthsounder, Electronic sea charts, GPS chart plotter, GPS chart plotter - cockpit, Hand bearing compass, List of lights, Log, Speed, Depth- echo sounder, Navigation/position Lights, Pilot book, Radar reflector, Speedometer (Speed log), Windex

**SAFETY:** Automatic Inflatable Life Jacket, Distress flare box, Distress signals, Emergency tiller, EPIRB-Distress radio beacons, Fire extinguisher, First aid kit, Floating light, Fog horn, GMDSS - Global Maritime Distress and Safety System, Horseshoe lifebuoy, Inflatable life raft, Life belts (Safety harness), Set of tools

**SAILS:** Electric main sail winch, Lazy bag, Lazy jacks

**YACHT ELECTRICS:** Air Conditioning, Battery charger, Bilge pump - Electric, Generator, Heating, Inverter, Plug 220V, 12 V, Solar panels, Watermaker - desalinator

## PRICE AND AVAILABILITY

Lagoon 450 S Twin Elli (2020)



<b>02.11. - 09.11.2024</b> 3.435 € 4.580 €	<b>09.11. - 16.11.2024</b> 3.435 € 4.580 €	<b>16.11. - 23.11.2024</b> 3.435 € 4.580 €	<b>23.11. - 30.11.2024</b> 2.441 € 3.255 €
<b>01.12. - 31.12.2024</b> Not available	<b>01.01. - 07.03.2025</b> Not available	<b>08.03. - 15.03.2025</b> 1.992 € 2.490 €	<b>15.03. - 22.03.2025</b> 1.992 € 2.490 €
<b>22.03. - 29.03.2025</b> 1.992 € 2.490 €	<b>29.03. - 05.04.2025</b> 2.712 € 3.390 €	<b>05.04. - 12.04.2025</b> 2.792 € 3.490 €	<b>12.04. - 19.04.2025</b> 2.872 € 3.590 €
<b>19.04. - 26.04.2025</b> 3.032 € 3.790 €	<b>30.04. - 03.05.2025</b> Not available	<b>03.05. - 10.05.2025</b> 3.744 € 4.680 €	<b>10.05. - 17.05.2025</b> 4.224 € 5.280 €
<b>17.05. - 24.05.2025</b> 4.776 € 5.970 €	<b>24.05. - 31.05.2025</b> Not available	<b>31.05. - 07.06.2025</b> 5.896 € 7.370 €	<b>07.06. - 14.06.2025</b> 6.056 € 7.570 €
<b>14.06. - 21.06.2025</b> Not available	<b>21.06. - 28.06.2025</b> Not available	<b>28.06. - 05.07.2025</b> 7.488 € 9.360 €	

## PRICE AND AVAILABILITY

Lagoon 450 S Twin Elli (2020)



<b>05.07. - 12.07.2025</b> Not available	<b>12.07. - 19.07.2025</b> 7.808 € <del>9.760 €</del>	<b>19.07. - 26.07.2025</b> 7.960 € <del>9.950 €</del>	<b>26.07. - 02.08.2025</b> 7.960 € <del>9.950 €</del>
<b>02.08. - 09.08.2025</b> 7.960 € <del>9.950 €</del>	<b>09.08. - 16.08.2025</b> 7.960 € <del>9.950 €</del>	<b>16.08. - 23.08.2025</b> 7.648 € <del>9.560 €</del>	<b>23.08. - 30.08.2025</b> 7.248 € <del>9.060 €</del>
<b>30.08. - 06.09.2025</b> 6.688 € <del>8.360 €</del>	<b>06.09. - 13.09.2025</b> Not available	<b>13.09. - 20.09.2025</b> 5.816 € <del>7.270 €</del>	<b>20.09. - 27.09.2025</b> 5.176 € <del>6.470 €</del>
<b>27.09. - 04.10.2025</b> 4.224 € <del>5.280 €</del>	<b>04.10. - 11.10.2025</b> 3.424 € <del>4.280 €</del>	<b>11.10. - 18.10.2025</b> 3.032 € <del>3.790 €</del>	<b>18.10. - 25.10.2025</b> 2.712 € <del>3.390 €</del>
<b>25.10. - 01.11.2025</b> 2.712 € <del>3.390 €</del>	<b>01.11. - 08.11.2025</b> 2.712 € <del>3.390 €</del>	<b>08.11. - 15.11.2025</b> 2.632 € <del>3.290 €</del>	<b>15.11. - 22.11.2025</b> 2.632 € <del>3.290 €</del>
<b>22.11. - 29.11.2025</b> 2.632 € <del>3.290 €</del>	<b>30.11. - 31.12.2025</b> Not available		