

## BALI 5.4

Arcturus (2025)



Silver Sail Ltd • Kralja Zvonimira 14 • 21000 Split • Croatia

Phone: +385 99 2608 224

E-mail: info@silversail.hr

Web: www.silversail.hr

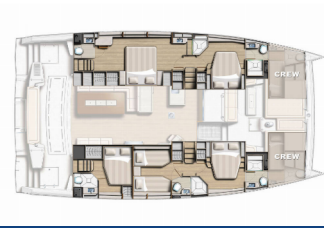

|                        |                                            |
|------------------------|--------------------------------------------|
| <b>Yacht Base</b>      | Sukosan, D-Marin Dalmacija Marina, Croatia |
| <b>Yacht ID</b>        | 12963                                      |
| <b>Yacht Brands</b>    | Catana                                     |
| <b>Yacht Name</b>      | Arcturus                                   |
| <b>Production Year</b> | 2025                                       |
| <b>Length</b>          | 55 Ft                                      |
| <b>Cabins</b>          | 5 + 2                                      |
| <b>Berths</b>          | 10 + 2                                     |
| <b>Persons</b>         | 12                                         |
| <b>WC/Shower</b>       | 5 + 2                                      |

**COMFORT:** Bed linen, Cockpit cushions, Sundeck cushions

**DECK:** Bathing platform, Bimini top, Cockpit table, Cockpit/stern, outside shower, Dinghy with outboard engine, Flybridge, Forward cockpit, Grill/Barbecue/Plancha, Hydraulic gangway, Sun awning (forward cockpit), Teak cockpit, Teak deck

**ENTERTAINMENT:** Outdoor speakers, Radio CD mp3 player + USB, Bluetooth, Radio CD player, TV

**GALLEY:** Coffee machine, Dishwasher, Hot water, Kitchen utensils (Galley equipment, cutlery), Microwave, Oven, Refrigerator, Stove

**INTERIOR:** Electric fans in cabins, Electric toilet

**NAVIGATION:** Autopilot, Bow thruster, GPS chart plotter - cockpit, Nautical charts, Pilot book, Tridata

**SAFETY:** VHF radio

**SAILS:** Electric halyard winch

**YACHT ELECTRICS:** Air Conditioning, Battery charger, Generator, Heating, Solar panels, Watermaker - desalinator

# PRICE AND AVAILABILITY

Bali 5.4 Arcturus (2025)



|                                                            |                                                            |                                                            |                                                            |
|------------------------------------------------------------|------------------------------------------------------------|------------------------------------------------------------|------------------------------------------------------------|
| <b>05.04. - 12.04.2025</b><br>9.600 € <del>12.000 €</del>  | <b>12.04. - 19.04.2025</b><br>9.600 € <del>12.000 €</del>  | <b>19.04. - 26.04.2025</b><br>9.600 € <del>12.000 €</del>  | <b>26.04. - 03.05.2025</b><br>9.600 € <del>12.000 €</del>  |
| <b>03.05. - 10.05.2025</b><br>9.600 € <del>12.000 €</del>  | <b>10.05. - 17.05.2025</b><br>10.560 € <del>13.200 €</del> | <b>17.05. - 24.05.2025</b><br>11.520 € <del>14.400 €</del> | <b>24.05. - 31.05.2025</b><br>13.440 € <del>16.800 €</del> |
| <b>31.05. - 07.06.2025</b><br>15.200 € <del>19.000 €</del> | <b>07.06. - 14.06.2025</b><br>17.200 € <del>21.500 €</del> | <b>14.06. - 21.06.2025</b><br>18.000 € <del>22.500 €</del> | <b>21.06. - 28.06.2025</b><br>Not available                |
| <b>28.06. - 05.07.2025</b><br>On option                    | <b>05.07. - 12.07.2025</b><br>20.800 € <del>26.000 €</del> | <b>12.07. - 19.07.2025</b><br>21.600 € <del>27.000 €</del> | <b>19.07. - 26.07.2025</b><br>21.600 € <del>27.000 €</del> |
| <b>26.07. - 02.08.2025</b><br>On option                    | <b>02.08. - 09.08.2025</b><br>21.600 € <del>27.000 €</del> | <b>09.08. - 16.08.2025</b><br>20.800 € <del>26.000 €</del> | <b>16.08. - 23.08.2025</b><br>Not available                |
| <b>23.08. - 30.08.2025</b><br>20.000 € <del>25.000 €</del> | <b>30.08. - 06.09.2025</b><br>18.400 € <del>23.000 €</del> | <b>06.09. - 13.09.2025</b><br>18.400 € <del>23.000 €</del> | <b>13.09. - 20.09.2025</b><br>16.800 € <del>21.000 €</del> |
| <b>20.09. - 27.09.2025</b><br>14.400 € <del>18.000 €</del> | <b>27.09. - 04.10.2025</b><br>12.480 € <del>15.600 €</del> | <b>04.10. - 11.10.2025</b><br>10.560 € <del>13.200 €</del> | <b>11.10. - 18.10.2025</b><br>9.600 € <del>12.000 €</del>  |
| <b>18.10. - 25.10.2025</b><br>9.600 € <del>12.000 €</del>  | <b>25.10. - 01.11.2025</b><br>9.600 € <del>12.000 €</del>  | <b>01.11. - 08.11.2025</b><br>9.600 € <del>12.000 €</del>  | <b>08.11. - 15.11.2025</b><br>9.600 € <del>12.000 €</del>  |
| <b>15.11. - 22.11.2025</b><br>9.600 € <del>12.000 €</del>  | <b>22.11. - 29.11.2025</b><br>9.600 € <del>12.000 €</del>  | <b>29.11. - 06.12.2025</b><br>9.600 € <del>12.000 €</del>  |                                                            |

## PRICE AND AVAILABILITY

Bali 5.4 Arcturus (2025)



**06.12. - 13.12.2025**

9.600 € ~~12.000 €~~

**13.12. - 20.12.2025**

9.600 € ~~12.000 €~~

**20.12. - 27.12.2025**

9.600 € ~~12.000 €~~

**01.01. - 31.12.2026**

Not available